

MICROFILMED

FILED  
GREENVILLE CO. S. C.

NOTE:  
Improvements on this lot 10 15 AM '79  
are not in a flood hazard  
area.  
DONNIE S. TANKERSLEY  
R.M.C.

WINDYBROOK AVE

CHARLES C. MAXWELL  
H. 2. 8. 1. 5. 1. 1.  
200.4

GOLDEN STRIP ASSOC.

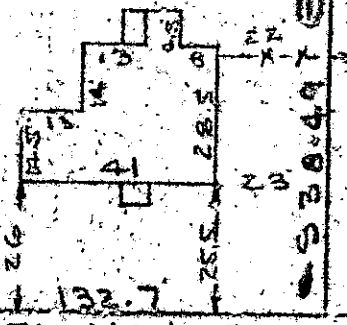

CASE STREET  
WATER IN ST. 21 W

PROPERTY OF  
JAMES W. PUTMAN & LOTTIE M. PUTMAN  
FOUNTAIN INN, GREENVILLE COUNTY, S. C.  
SCALE 1" = 40  
9 FEB 1979

This is to certify that on the 9th day of February, 1979, I surveyed the property shown on this plat, being known as PROPERTY OF JAMES W. PUTMAN & LOTTIE M. PUTMAN and recorded in the RMC Office Greenville County, S. C., in Plat Book 6-Z at Page 100; and that the property lines, walls and buildings are as shown hereon, and that the walls and buildings located on said lot do not encroach or project on adjacent street or property, and that no adjacent walls or buildings encroach or project on said premises, and no power lines cross this property except as shown hereon.

R. B. [Signature]  
R. B. [Signature] RLS 1952

CAROLINA SURVEYING  
112 Manly St.  
Greenville, S. C.

FEB 22 1979

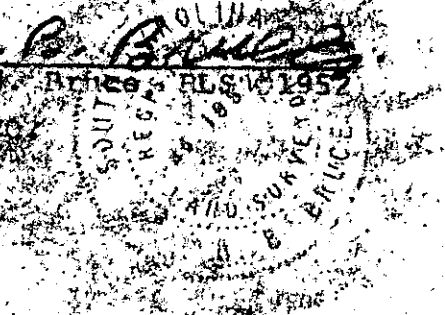

GC10  
3 FEB 22 79  
321  
1.00CI

209 @ 68

347-1-5